

# RAJALAKSHMI NAGAR

PLAN SHOWING THE PROPOSED RESIDENTIAL BUILDING IN PLOT NO. 43, S. NO. 14/1 OF MOULIVAKKAM, KUNDRATHUR PANCHAYAT UNION, SKIPERUMBUDUR TALUK, CHEGGAI-ANNA DISTRICT.

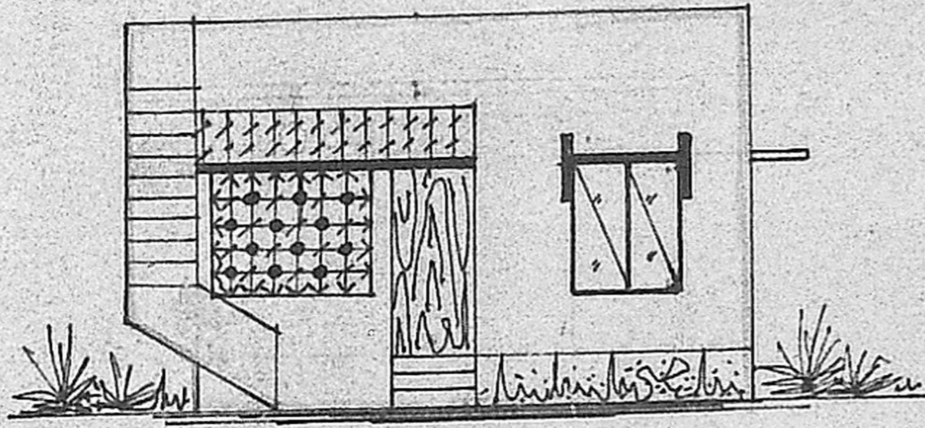

FRONT ELEVATION

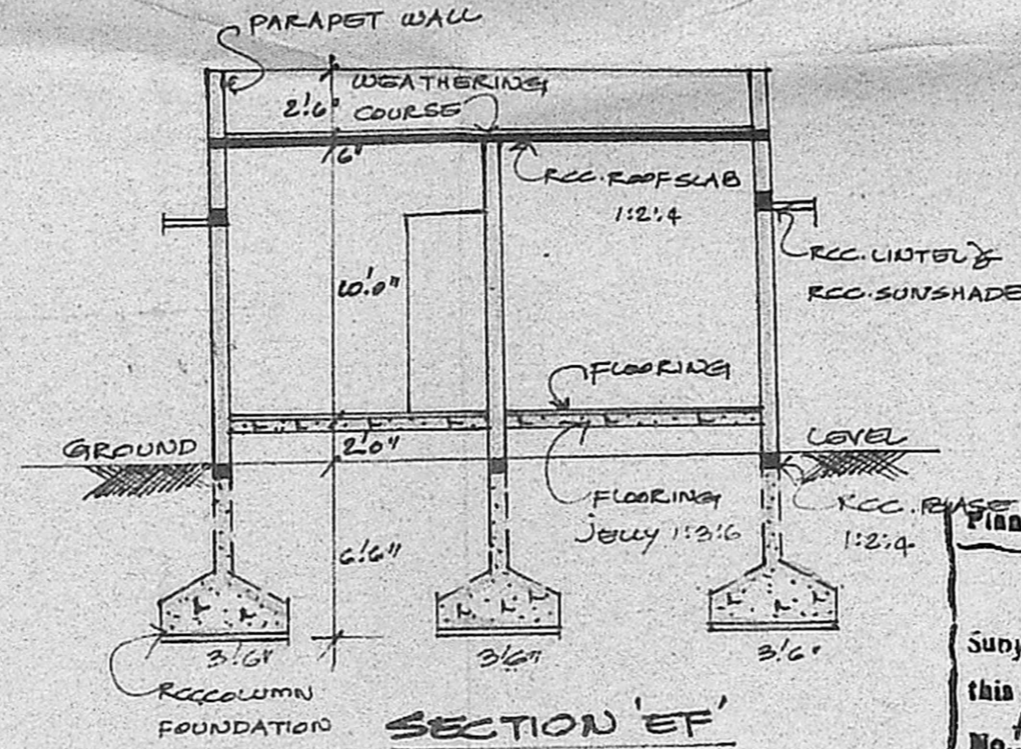

SECTION 'EF'

OWNER: J. JANAKI

SCALE: 8 FEET TO AN INCH

Planning Permit No. A/201/90

**APPROVED**

Subject to the conditions in this office letter. A/22406/89 22-2-90

FOR MEMBER SECRETARY MADRAS METROPOLITAN SITE DEVELOPMENT AUTHORITY

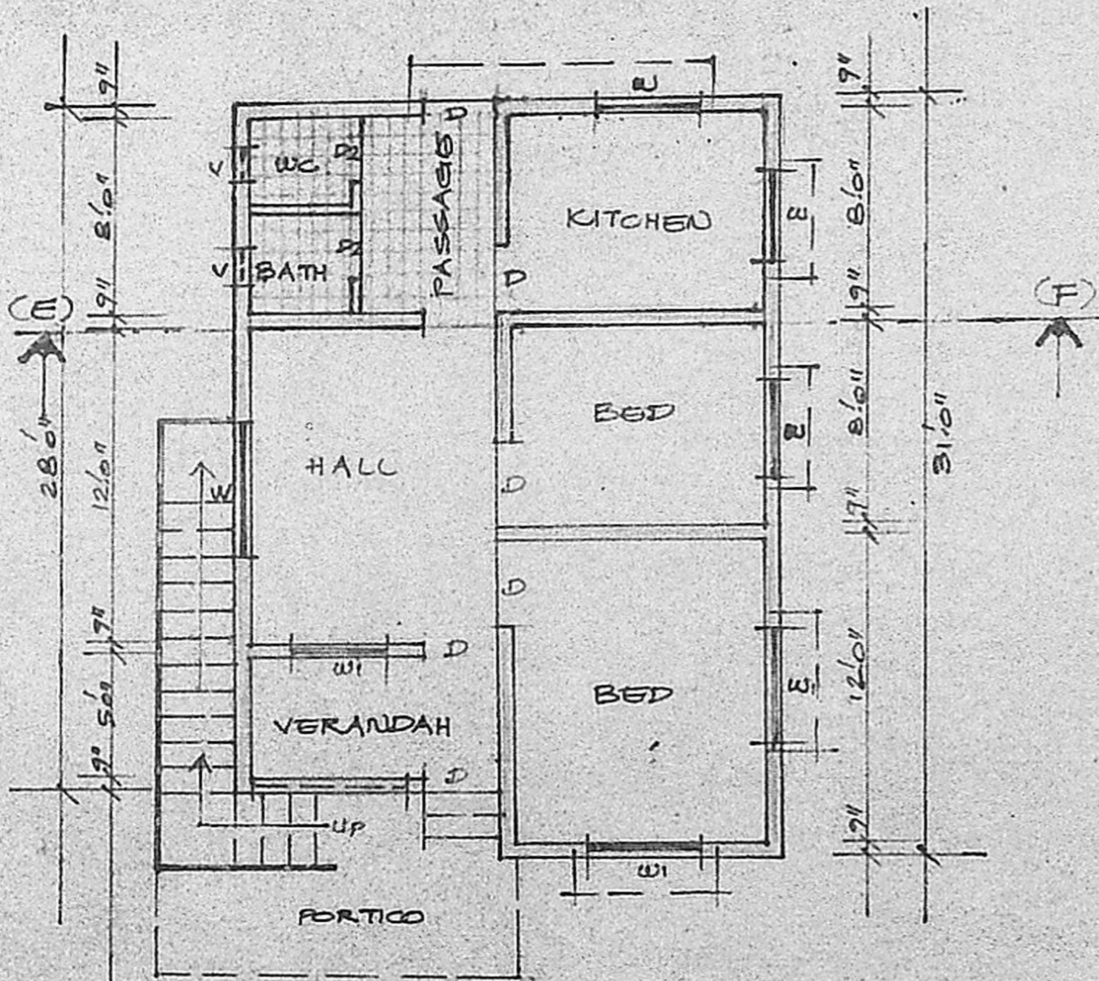
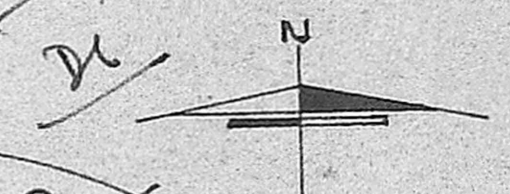

PLAN

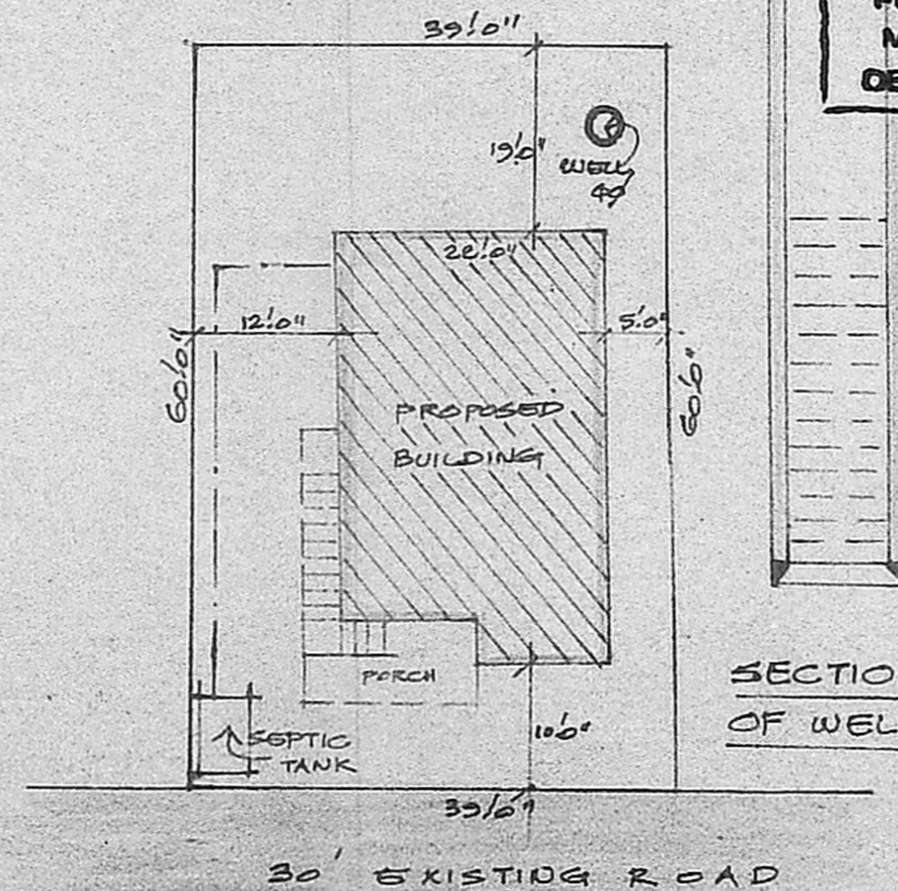

SECTION OF WELL

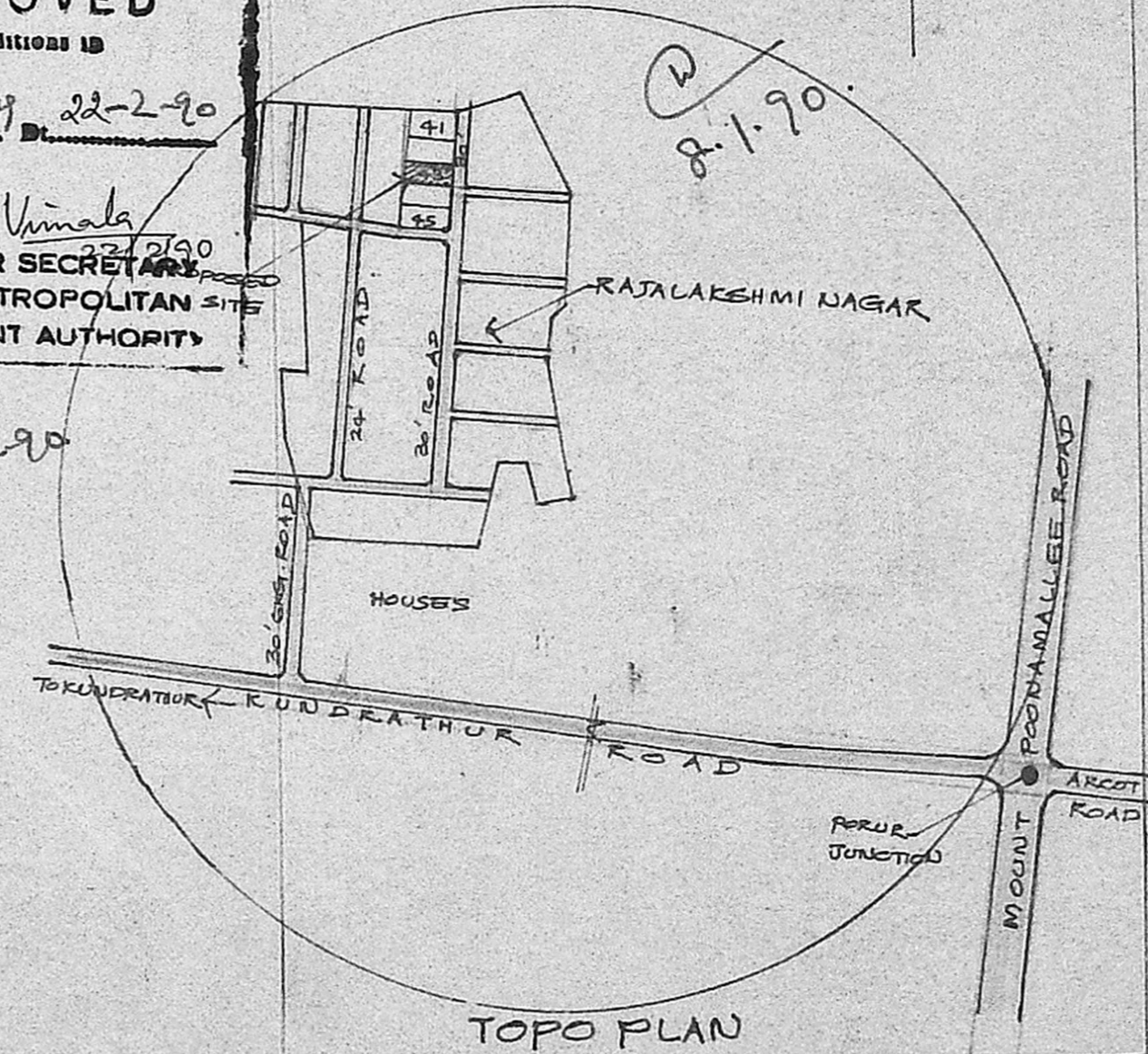

TOPO PLAN

SITE PLAN

SCALE: 1"=16'0"

PLOT EXTENT : 2340 SFT  
BUILDING AREA : 650 "

PROPOSED SHOWN  
EXISTING ROAD SHOWN

OWNER SIGNATURE

R. Mohan Rao

Phone: 440782  
R. Mohan Rao, D.C.E.,  
LICENSED SURVEYOR  
Corporation of Madras  
REG No: 14  
AMBATTUR TOWN SHIP  
ALANDUR MUNICIPALITY  
Consulting Engineer  
Office: 15, Madley Road  
T. NAGAR, MADRAS-600 017